

SITE PLAN  
SCALE 1:660

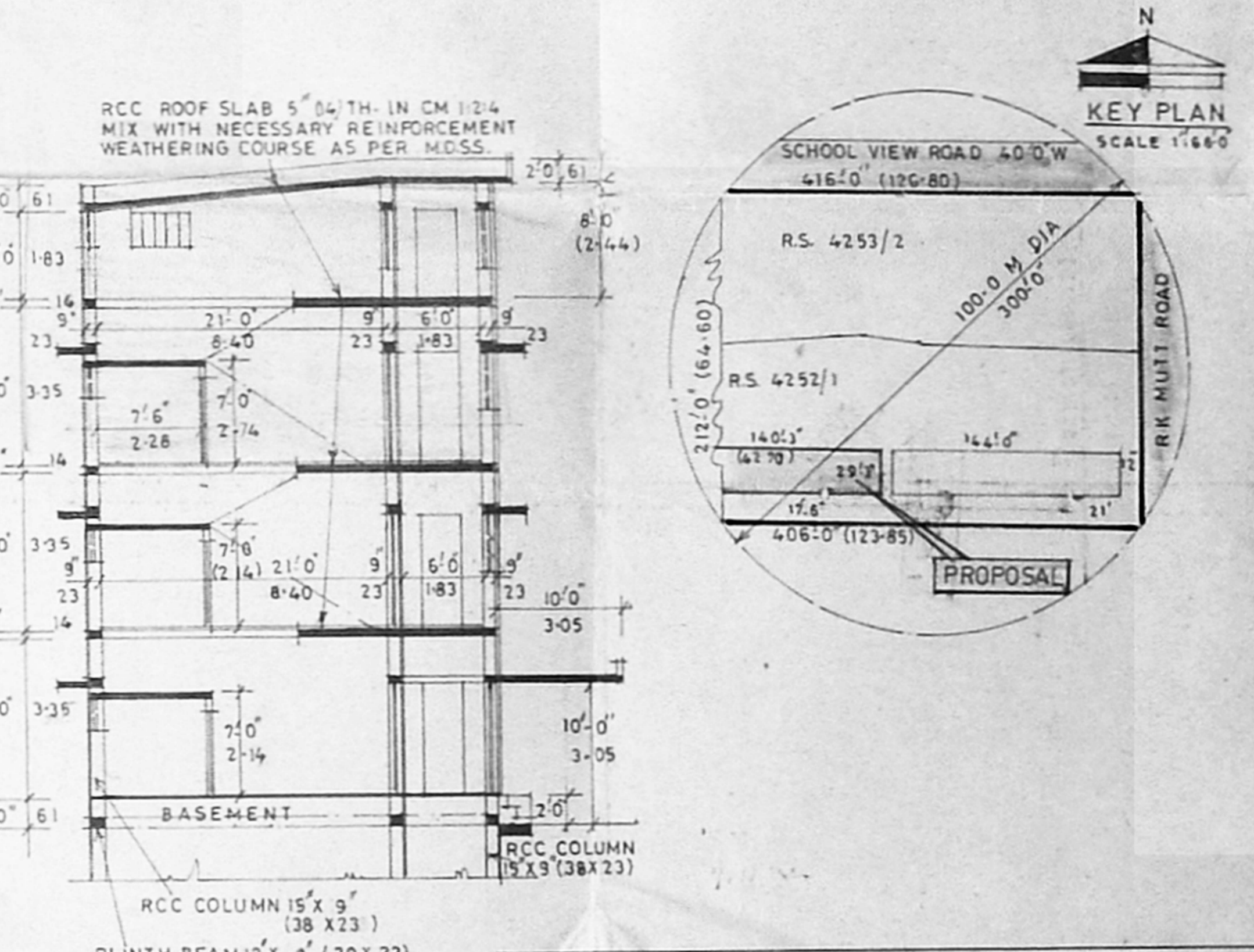
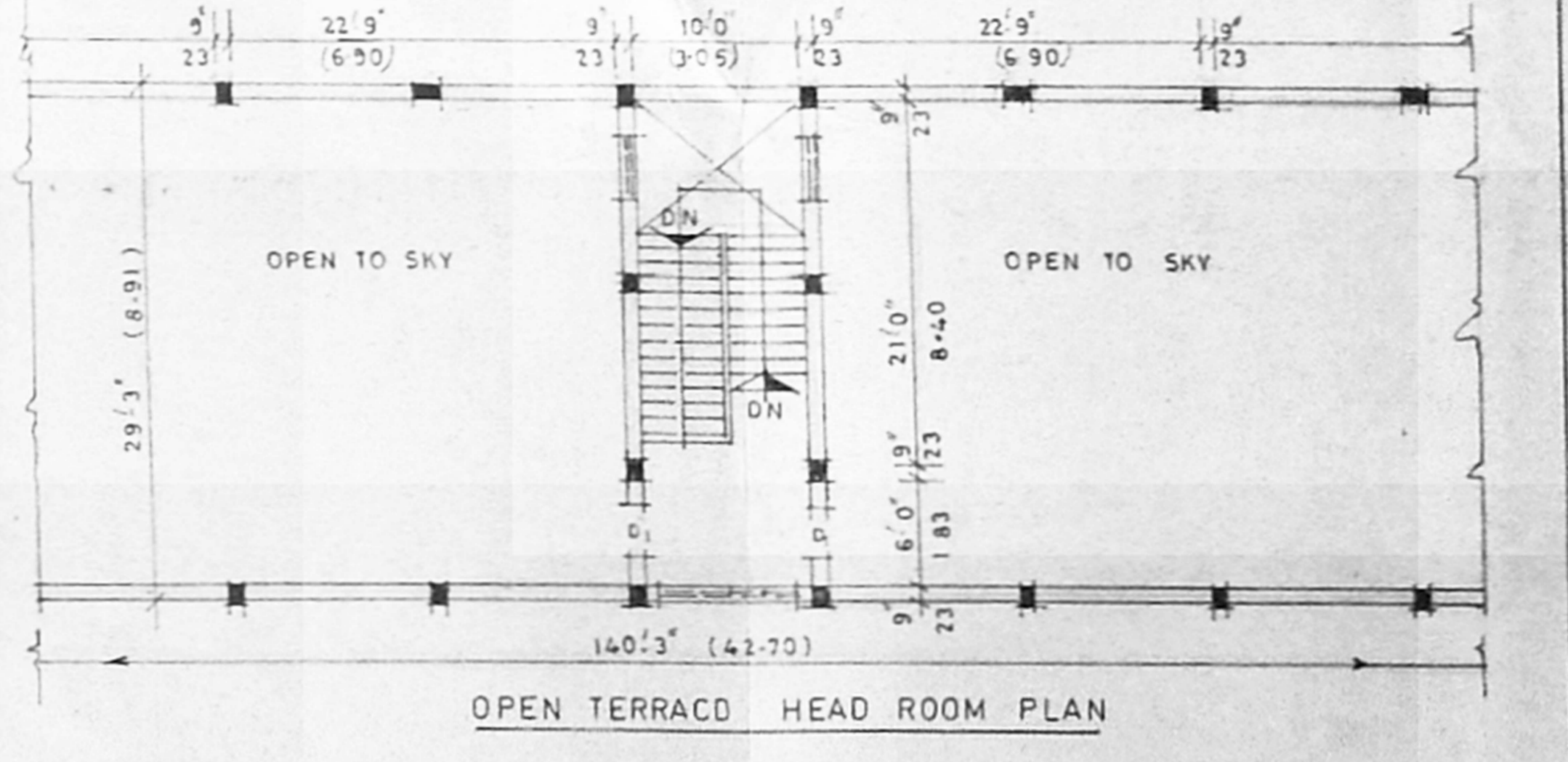
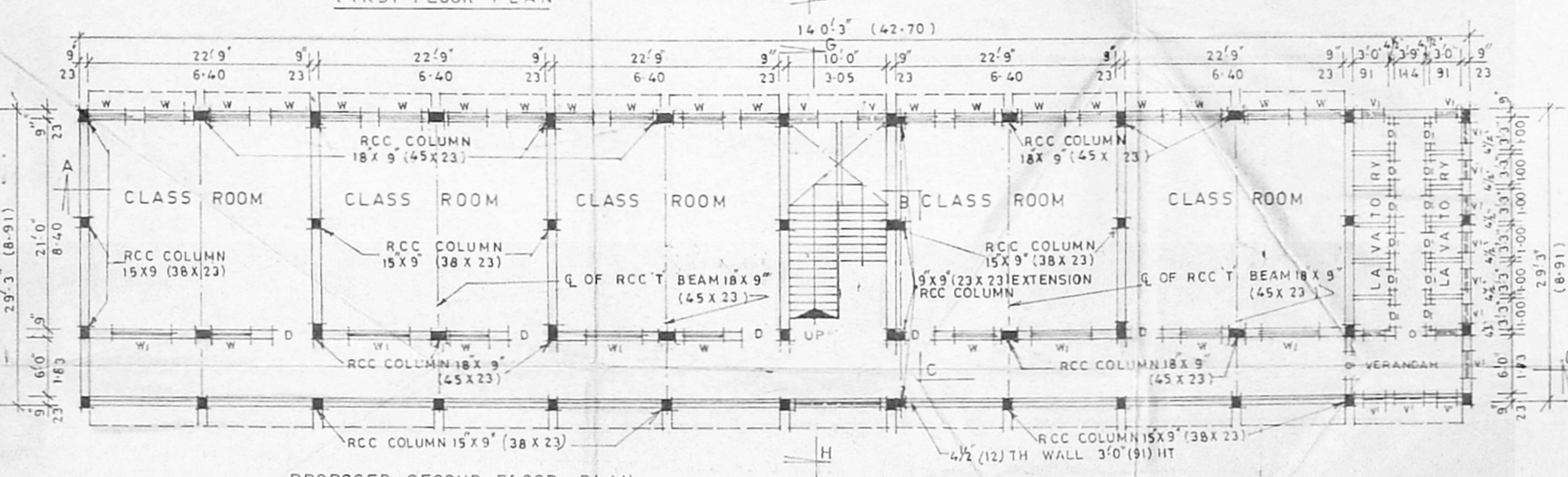
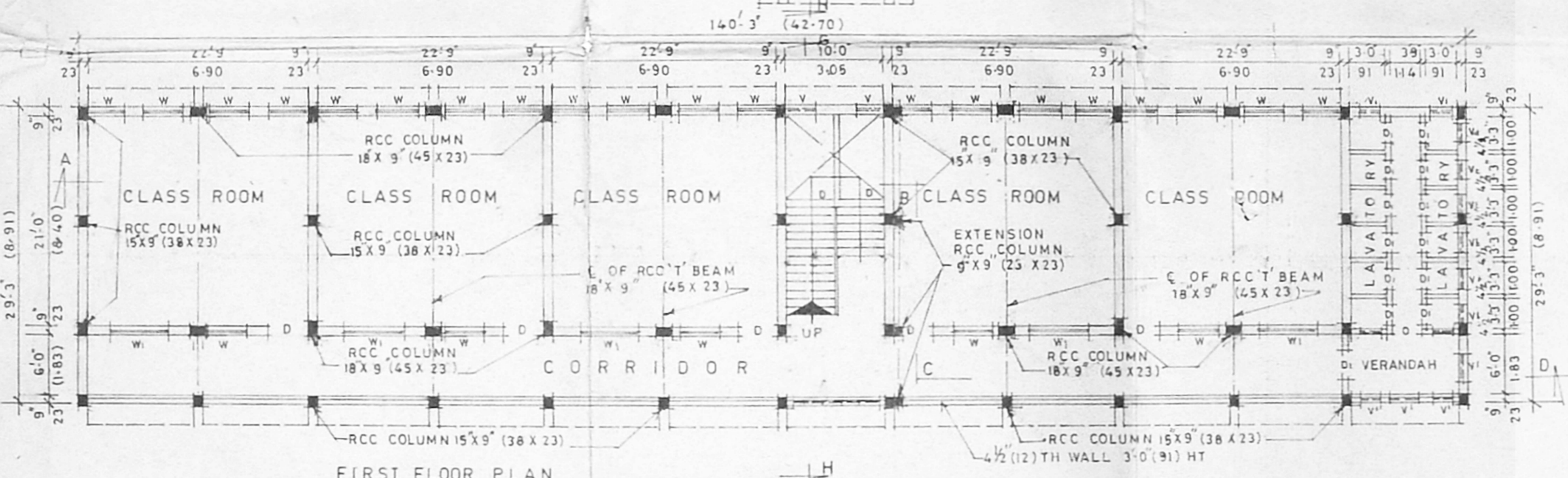
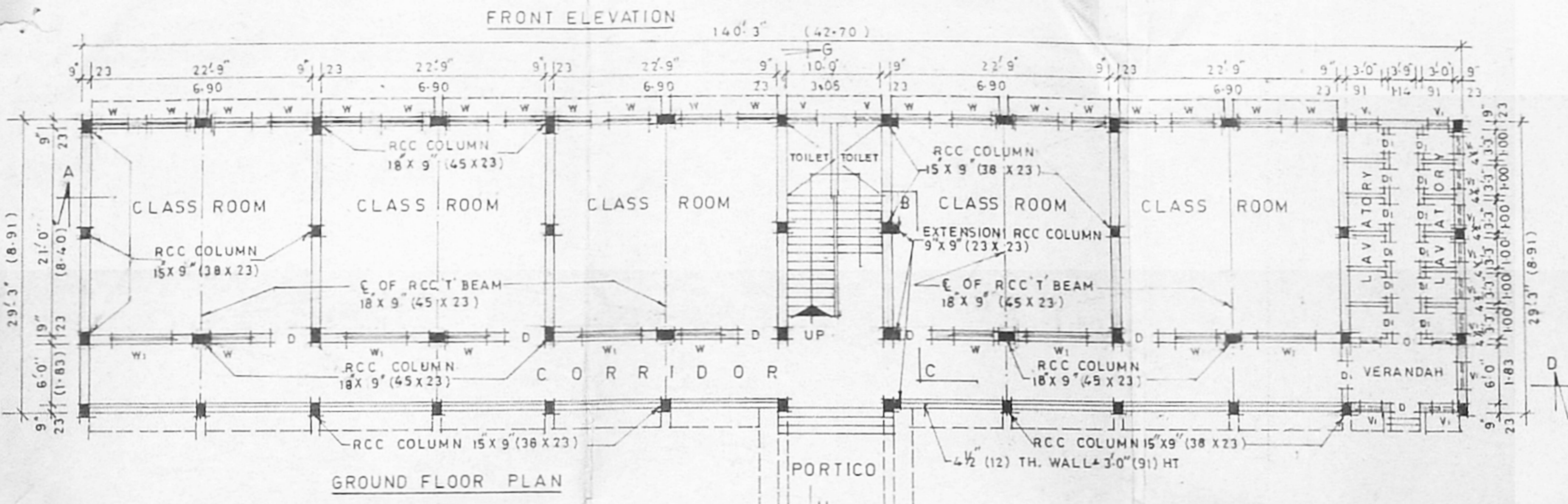
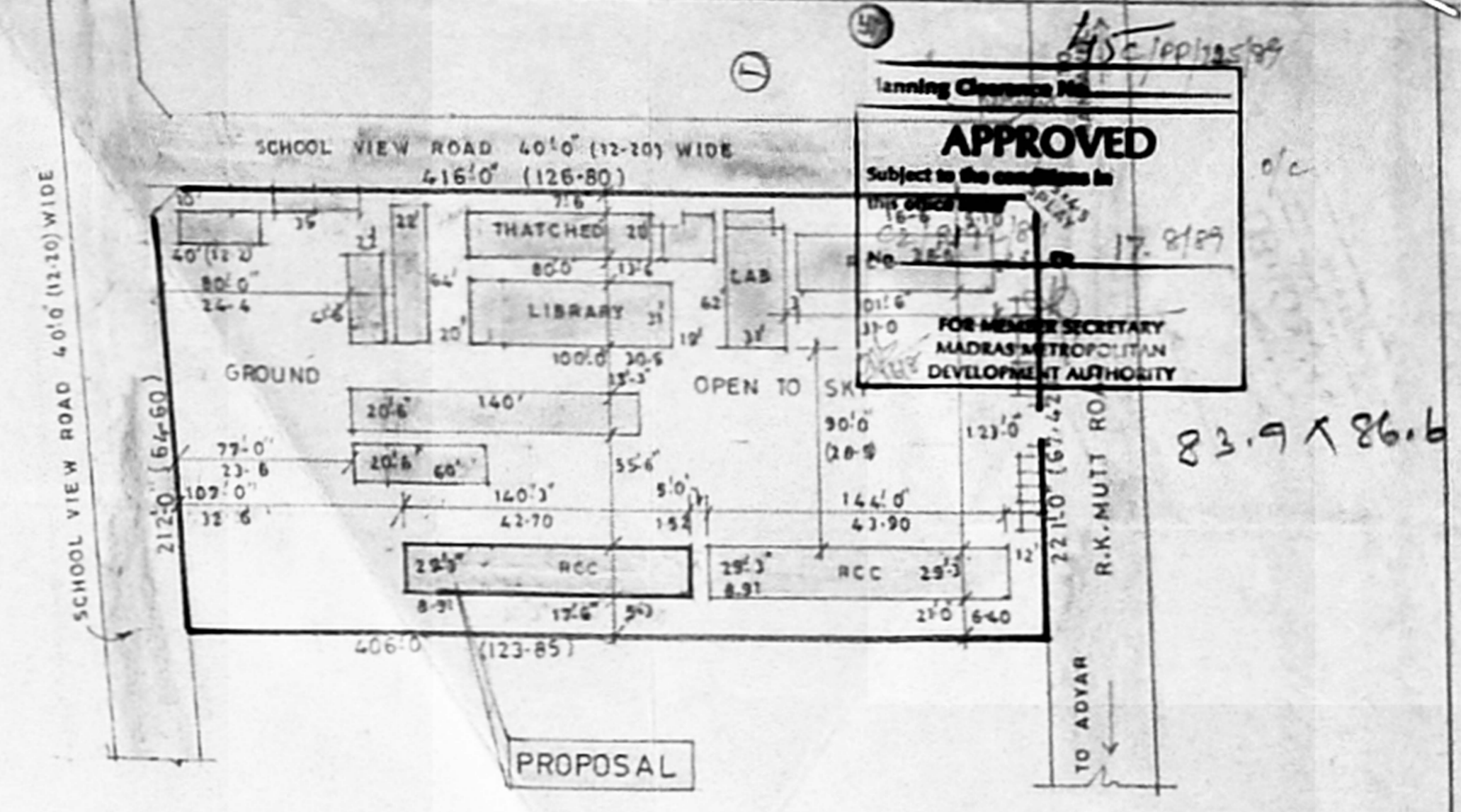

SECTION ON G-H

SCHEDULE OF JOINERIES

	FEET	METRIC
DOOR C. WOOD	D 4'0" X 8'0"	1220 X 2440
	D1 3'0" X 6'6"	910 X 1980
WINDOW C.WOOD	W1 6'0" X 4'0"	1830 X 1220
	W 4'6" X 4'0"	1370 X 1220
VENTILATOR	V 2'6" X 1'6"	750 X 450

SPECIFICATIONS  
FOUNDATION 6'0" (1.83) FROM G.L. WITH 18X9" (45X23) RCC COLUMN IN 1:2:4 MIX OVER 5" TH SAND. PCC IN 1:4:8, RCC WORKS IN 1:2:4 MIX. BRICK WORK IN CM 16 MIX. PLASTERING IN 1:3 AND 1/2 (12) TH. RCC WORKS IN 1:2:4 MIX WITH NECESSARY REINFORCEMENT WEATHERING COURSE AS PER M.D.S.S. WOOD WORKS IN SEASONED WOODS.

PLAN SHOWING THE PROPOSED ADDITIONAL CONSTRUCTION OF SECOND FLOOR (5 CLASS ROOMS) TO THE EXG. BUILDING FOR RANI MEYYAMMAL GIRLS HIGHER SECONDARY SCHOOL, R.K. MUTT ROAD, R.A.PURAM, MADRAS. 600 028. DIVISION No 134. R.S.No 4253/2.

SCALE 1 INCH = 8 FEET (1:100)

COLOUR INDEX:

PROPOSALS SHOWN	IN
EXISTING BLDGS	IN
ROADS SHOWN	IN
PLOT BOUNDARY	IN

PLOT AREA PARTICULARS:

	SQ/FEET	SQ/METRES
TOTAL PLOT AREA	89404.00	8312.00
EXISTING BUILDINGS	34454.00	3200.80
PROPOSAL SECOND FLOOR	4102.00	381.10
HEAD ROOM	336.00	31.20
TOTAL AREA	44388.00	412.30
EXISTING AND PROPOSED AREA	38892.00	3613.10
VACANT OPEN AREA	62928.00	5258.40

PREVIOUS PLAN SANCTION No B.A. 116/88 DATED: 6-10-88.

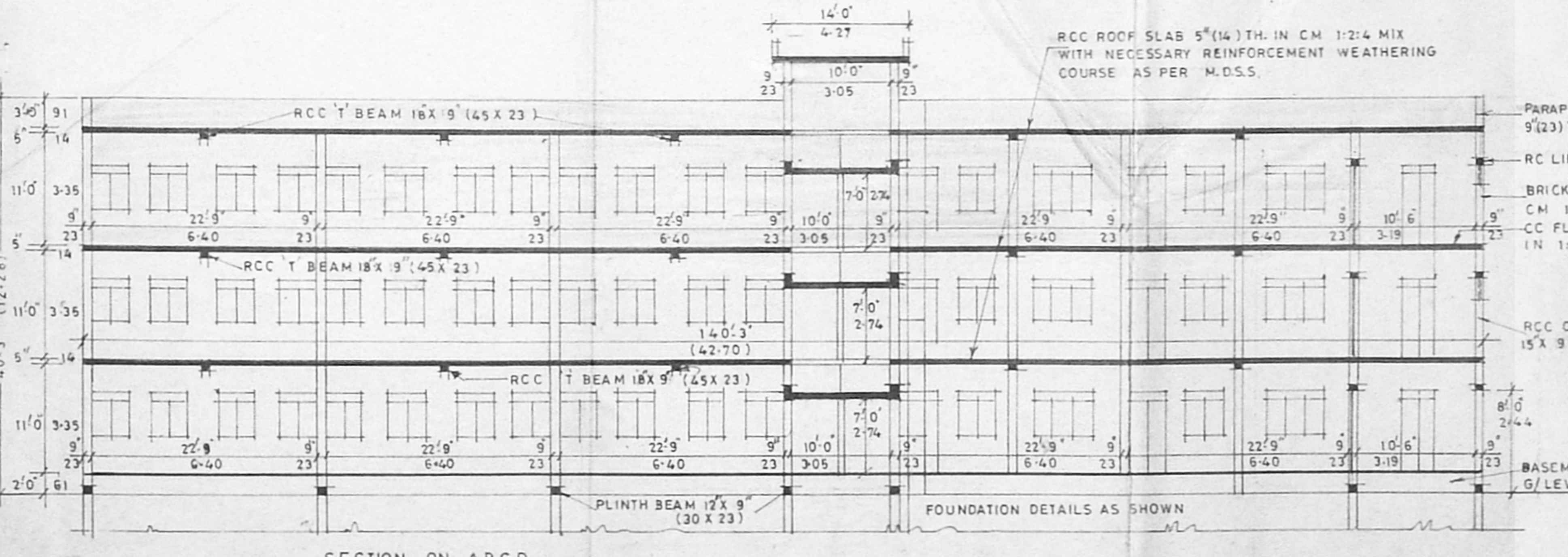

SECTION ON ABCD

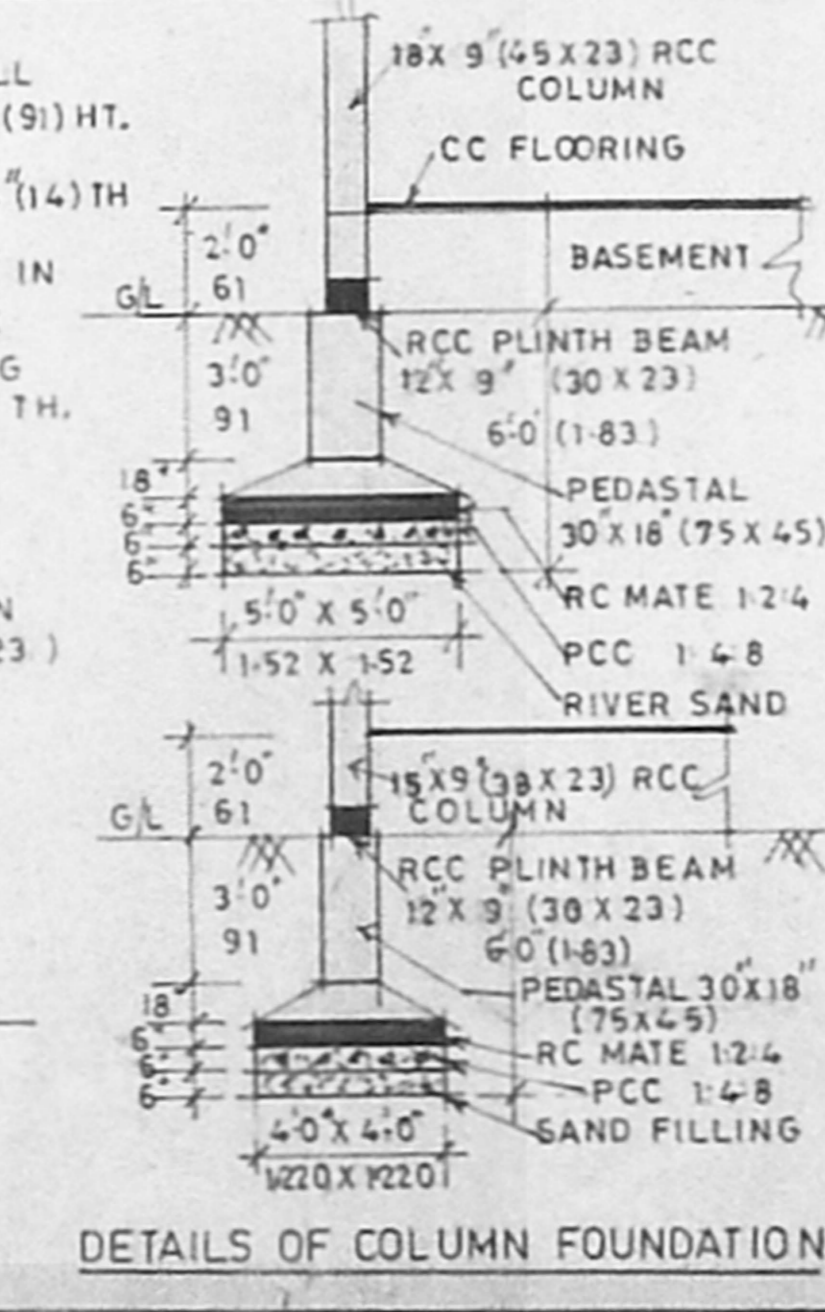

DETAILS OF COLUMN FOUNDATION

K. KESAVAN, M.F., I.E.,  
Consulting Engineer,  
Licenced Surveyor (No 144)  
Company Secretary,  
Rani Meeyammal Education Society,  
Kannur Road, R.A. Puram,  
Madras-11. Tel 42845

SECRETARY LICENCED SURVEYOR